



Case Number: KFS/15/47457/12
Police Reference: Bracknell Close
CPS Reference: Not Known

Unit 1
University of Warwick Science Park
Sir William Lyons Road
Coventry
West Midlands
CV4 7EZ

Telephone:
Fax: **DPA**

DPA

IPCC,
Southern House,
Wellesley Grove,
Croydon,
CR0 1XG

19th April 2016

FAO: Liz Parsons/Steve Foxley

Re: Death of Jermaine Baker on the 11th December 2015

This report should be read in conjunction with my previous reports and statement in this case.

AJW/17 One black sweatshirt

As mentioned in my report dated the 31st March 2016, an area of the zip, and the fabric immediately next to it, appeared damaged – see Fig. 1. Similarly, two holes were present to the left sleeve (near the cuff) – see Fig. 2.



Fig. 1 – Damage to the zip and surrounding fabric of the sweatshirt, AJW/17

(KFSF072 V6)

Your ref: Bracknell Close
Our ref: KFS/15/47457/12

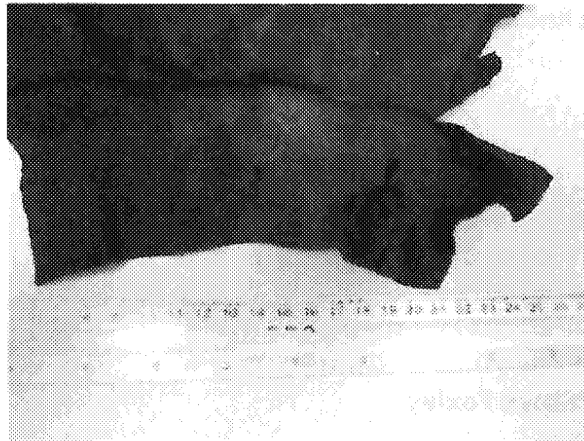

Fig. 2 – Damage to the left sleeve (near the cuff) of the sweatshirt, AJW/17

RAC/10 One black man bag "Nike"

As mentioned a small hole was present to the bag strap – see Fig. 3. Overall, the strap is in a good physical condition. Heavy blood staining was present around the area of damage.

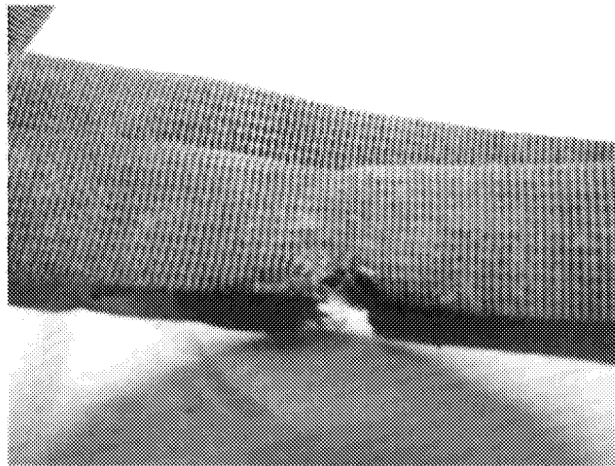

Fig. 3 – Damage to the strap of the bag, RAC/10

If it is accepted that this damage was caused by the bullet used in the shooting of Jermaine Baker then this area of the strap would have been in the front of the neck area when worn

Your ref: Bracknell Close
Our ref: KFS/15/47457/12

over the right shoulder – see Fig 4. This photograph shows the expected location of the bag if worn in this way.

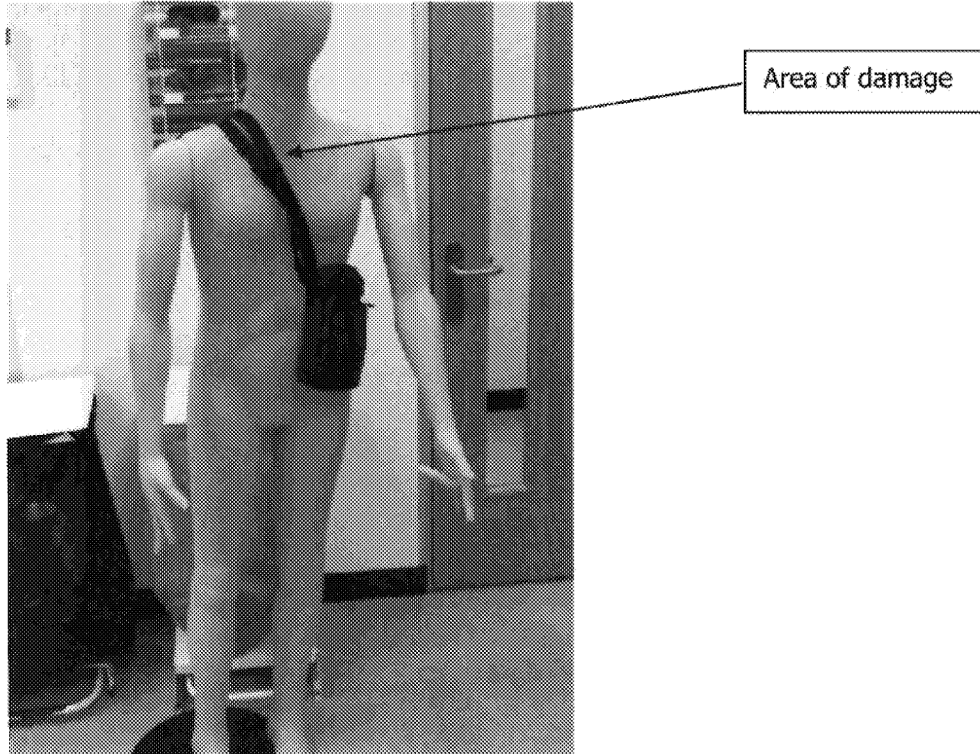

Fig. 4 – Photograph showing approximate positioning of the bag, RAC/10, when worn over the right shoulder

If the bag was worn over the left shoulder, the area of damage would have been adjacent to Jermaine Baker's back – see Figs. 5 and 6.

Your ref: Bracknell Close
Our ref: KFS/15/47457/12



Fig. 5 – Photograph showing approximate positioning of the bag, RAC/10, when worn over the left shoulder

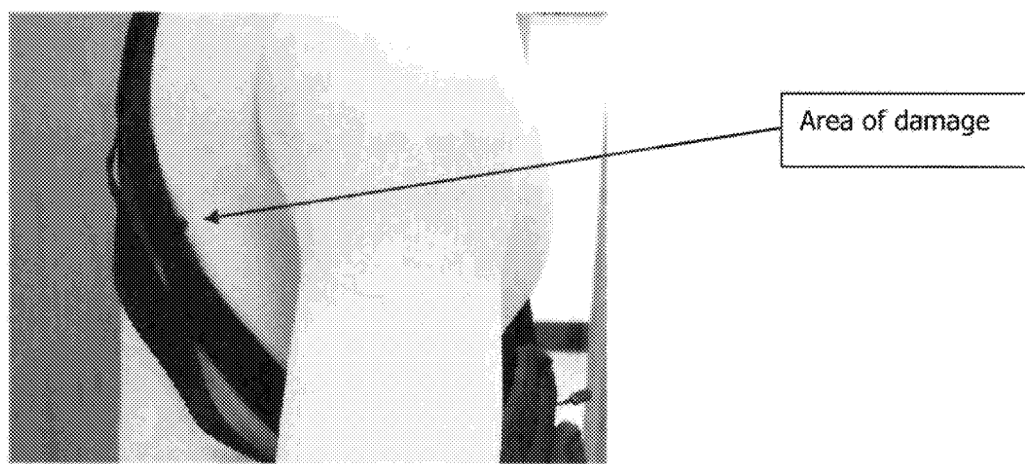

Fig. 6 – Photograph showing approximate positioning of the damage when worn over the left shoulder